

Join Us For The ... **RUNNERS & SOUL**

21st Annual Moonlight Run

6k Run/Walk and 10K Run

Staggered Start! 10k - 8:00 pm • 6k - 8:10 pm

**Saturday, March 15, 2008
Lethbridge Centre, Lethbridge, AB**

"2300 PERSON LIMIT"

***Entry deadline - March 1st or When Limit is Reached
Remember that this race typically fills up early!***

PRIZES FOR TOP FINISHERS

1st, 2nd, 3rd Male & Female in both 6k & 10k
1st \$300.00 & Special Award • 2nd \$200.00 • 3rd \$100.00

Run a mile in memory of Mary Schwengler - One of the original co-founders of the Moonlight Run. She'll always be part of the race.

RACE PACKAGE PICK-UP - LETHBRIDGE CENTRE

6:00 pm - 9:00 pm Friday, March 14th, 2008

11:00 am - 4:30 pm Saturday, March 15th, 2008

**NOTE: NO race package pick-up after 4:30 pm Saturday
YES someone else can pick-up your race package**

Note: Keep this Half of Entry For Future Reference

LETHBRIDGE HERALD

LETHBRIDGE
CENTRE

Pratt & Whitney Canada

For Information Contact: Runner's Soul (403) 327-2241
or visit our website: www.moonlightrun.com

***Proceeds from the Moonlight Run go to the Lethbridge Regional Hospital
\$70,000 HAS BEEN DONATED SO FAR!!***

Stay just two blocks from the race start/finish



The Days Inn is the official Host Hotel for the 2008 Moonlight Run offering their Moonlight Run Weekend Rate of \$89.99.

Rates include a deluxe breakfast bar.

Call toll free 1-800-329-7466 or local # 403-327-6000 for Reservations
(ask for the Moonlight Run Rate)

NO RACE CONFIRMATIONS WILL BE SENT OUT

A weekly updated list of entrants will be posted on the website
www.moonlightrun.com

SORRY NO REFUNDS!

Even if you're injured, not trained, poor weather, moving, mad, too happy, divorcing, getting married, bath night, got a date night, etc., etc. If a sweatshirt had been ordered it will be held at Runner's Soul for 7 days.

PLEASE NOTE:

You **MUST** run the race you enter & must wear your race number and timing chip. Changes to your selected event will only be allowed **up to March 7th, 2008**
Race Course CLOSSES at 9:30 p.m.

**It'll be dark during the race . . . so feel free to wear a headlight
or carry a flashlight!**

POST RACE SOCIAL: Food, Fun, Frivolity.

**MEDAL PRESENTATIONS • TOP 5 IN EACH CATEGORY
LOTS OF PRIZES!**

Starts and Finishes Downtown!
**Goes through the river valley
and wraps up
with refreshments
and awards at
Lethbridge Centre**

**For Information
Contact Runner's Soul
(403) 327-2241**

**LETHBRIDGE
CENTRE**

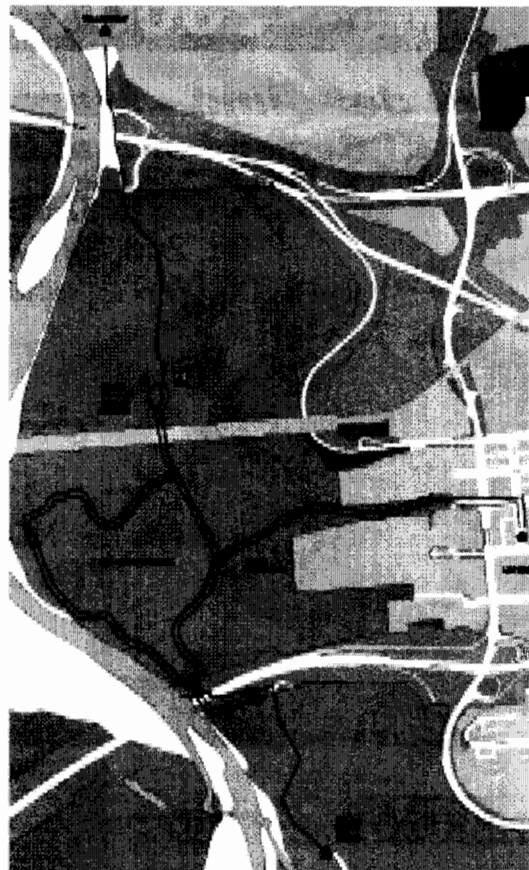

Route . . . Check Our Website Soon!
www.moonlightrun.com

Race Results Will Be Posted On Our Website Shortly After The Race
www.moonlightrun.com

Need More Entry Forms? Check our website and download a form.

ENTRY FORM

ENTER 'ON LINE' (www.moonlightrun.com) OR...
DELIVER OR SEND ENTRY FORM WITH PAYMENT (Cash, Visa, Master Card or Cheque - Not Post Dated) TO:
Runner's Soul Moonlight Run • 2646 South Parkside Dr., Lethbridge AB. T1K 0C4.

PLEASE PRINT **LEGIBLY** - JUST 'CAUSE YOU CAN READ IT . . . DOESN'T MEAN WE CAN!

LAST NAME: _____ FIRST NAME: _____

MAILING ADDRESS: _____

CITY: _____ PROVINCE/STATE: _____ POSTAL/ZIP CODE: _____

PHONE: BUS: _____ RES: _____ EMAIL: _____
(Important in case we need to contact you about your entry.)

NOTE: WALKERS 6K ONLY - NO 10K WALKERS - SORRY NO STROLLERS OR PETS

WHICH EVENT?

6 K MALE 6 K FEMALE 10 K MALE 10 K FEMALE

AGE CATEGORY (As of March 15th, 2008): Select One - Please Circle

11 & Under 12-15 16-19 20-24 25-29 30-34 35-39 40-44 45-49
50-54 55-59 60-64 65-69 70-74 75-79 80+

SHIRT AND SIZE: (Please Circle) NONE S M L XL XXL (Add \$3.00)

ENCLOSED: \$ _____ Entry \$30.00 with shirt. (Add \$3.00 if size XXL)

\$ _____ Entry \$20.00 without shirt.

\$ _____ Late entry \$25.00. After March 1st. (If space available. NO SHIRT)

\$ _____ Please include _____ Extra Pizza Tickets at \$2.00/slice. (1 slice incl.)

PLEASE NOTE \$ _____ Add \$2.00 if paying by Visa or Master Card (Processing fee)

TOTAL \$ _____ Method of Payment: Cheque Cash Visa MC

Visa or M.C. No.

& Expiry Date: _____ Signature: _____

TELL US ABOUT YOURSELF:

Occupation/School Attending: _____

Goal in this Moonlight Run: _____

Is March 15th A Special Day For You? _____

Age: _____ Birthdate _____ Number of Previous Moonlight Runs _____
month / day /year

What's your previous Fastest Moonlight Run in 10K _____ in 6K _____

Future Goals: _____

"PLEASE PLEASE PLEASE" check to make sure your entry form is COMPLETELY

WAIVER FORM

In consideration of your acceptance of this race entry, I, for myself, my heirs, executors, administrators and assigns, forever waive, release and discharge any and all rights, demands, claims for damages and causes of suit or action known or unknown, that I may have against Runner's Soul Moonlight Run and any and all participating race sponsors and supporters and directors, officers, employees and agents of such parties, for any and all injuries in any manner arising or resulting from my participating in said race. I attest and verify that I have full knowledge of the risks involved in this race, that I assume those risks, that I will assume and pay my own medical and emergency expenses in the event of accident, illness or other capacity, regardless of whether I have authorized such expenses and that I am physically fit and sufficiently trained to participate in this race.

Name: (Please PRINT) _____

Signature

Signature of parent or guardian if under 18

Visual Effects



Ascent Cycle
for those who ride



Murray's
EQUIPMENT RENTALS LTD.



GILMAR CRANE SERVICE LTD.

asics



fischer printing

Holmes
ECOWATER

CBI *Physiotherapy & Rehabilitation Centre*

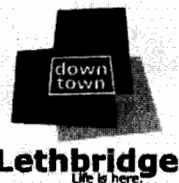

TIMBER-TECH

Delivering a Million Smiles a Day.
Domino's Pizza

Iwaasa MOTORS LTD
LETHBRIDGE

Tony Iwaasa

FLAMAN
Fitness

Tim Hortons

GODLONTON
REALTY